

# Program Schedule

## DAY 1

## Morning

7:00 am—7:45 am **BREAKFAST** (University Hall Atrium)

### SESSION I 7:45AM-10:45AM University Hall III-IV

#### Keynote Address and OHDR Year-In-Review

7:45 am—7:50 am Welcome by [Gloria Petersen, Ph.D.](#), Co-Director, OHDR



Gloria Petersen, PhD

7:50 am—8:00 am Keynote Introduction by [Eddie Greene, M.D.](#), Mayo Clinic Board of Governors

8:00 am—9:00 am Keynote Address by [Eliseo Perez-Stable, Ph.D.](#), Director, [National Institute on Minority Health and Health Disparities](#)



Eliseo Pérez-Stable, MD



Eddie Greene, MD

9:00 am—9:20 am Keynote Questions & Answers

9:20 am—10:05 am Ice-Breaker / Meet & Greet

10:05 am—10:15am **BREAK** (University Hall Atrium)

10:15 am—10:45am OHDR Program Updates

- [Arizona](#) - [Chara Chamie, M.P.H.](#)
- [Florida](#) - [Monica Albertie, M.H.A.](#)
- [Enterprise](#) - [Sumedha Penheiter, Ph.D.](#)

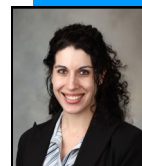

Chara Chamie, MPH



Monica Albertie, MHA



Sumedha Penheiter, PhD

### SESSION II 10:45AM-12:00PM University Hall III-IV

#### The Clinical Trials Process

10:45 am—11:00 am [Linda Larkey, Ph.D.](#), *Strategies to Enhance Minority Recruitment to Clinical and Community Research: Stories from the Field*



Linda Larkey, PhD

11:00 am—11:15 am [Toni Mangskau](#), *Utilizing the “CEO” Philosophy*



Toni K. Mangskau

11:15 am—11:35 am [Robert \(Bob\) Gehrke](#), *I2B2 Use in Minority Research*



Robert (Bob) Gehrke

11:35 am—11:45 am [Adil Bharucha, M.B.B.S., M.D.](#), *Transforming the Activation of Clinical Trials*



Adil Bharucha, MBBS, MD

11:45 am—12:00 pm Panel Question & Answer

## Afternoon

12:00 pm—12:40 pm **LUNCH** (University Hall I-II)

12:40 pm—12:55 pm Walk to [Rochester Civic Theatre](#)  
(20 Civic Center Drive, Rochester, MN 55904)

1:00 pm—2:30 pm ***Precision Medicine Initiative - From Implementation to Impact***  
[Concurrent session](#) with the Center for Individualized Medicine's  
[Individualizing Medicine Conference](#)  
Panel Discussion with [Eliseo Perez-Stable, MD](#),  
[Gabriel Shaibi, PhD](#), and [Kathy Hudson, PhD](#)



Eliseo  
Pérez-Stable, MD



Gabriel  
Shaibi, PhD

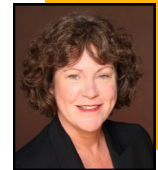

Kathy  
Hudson, PhD

2:30 pm—2:45 pm Return to DoubleTree Hotel by Hilton

## SESSION III 2:45PM-5:30PM University Hall III-IV

### Pilot Data and Extramural Funding

2:45 pm—3:05 pm [Mark Wieland, MD](#), *Club Fit: An Intervention to Address Childhood Obesity Disparities at the Boys & Girls Club of Rochester, MN*

3:05 pm—3:25 pm [Tamara Huff, MD](#) / [Mary O'Connor, MD](#), *Start Moving, Start Living - Affecting Positive Changes in Rural African-American Women in Ware County, Georgia*

3:25 pm—3:30 pm **BREAK** (University Hall Atrium)

3:30 pm—3:50 pm [Christopher Pullins, MD](#) / [Yonas Geda, MD](#), *A Feasibility Study to Establish Cognitive Research Among African-Americans Residing in Peoria, AZ*

3:50 pm—4:10 pm [Scott Leischow, PhD](#) / [Janet Okamoto, PhD](#), *Somali Tobacco Outreach and Research Initiative (STORI)*

4:10 pm—4:30 pm [Christi Patten, PhD](#) and YKHC Partners, *Assessing Tobacco Use and Treatment Preferences Among Alaska Yukon-Kuskokwim Health Corporation Employees*



Mark  
Wieland, MD

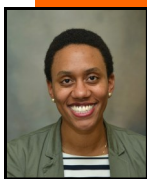

Tamara  
Huff, MD



Mary  
O'Connor, MD



Christopher  
Pullins, MD



Yonas  
Geda, MD



Scott  
Leischow, PhD



Janet  
Okamoto, PhD



Christi  
Patten, PhD

## Afternoon (cont.)

### SESSION III (cont.) 2:45PM-4:30PM University Hall III-IV

#### Pilot Data and Extramural Funding (cont.)

4:30 pm—4:50 pm [Jon Tilburt, MD](#), *Juggling Pots, Pilots and Program Announcements: Surviving & Thriving with Research Funding*



Jon Tilburt, MD

4:50 pm—5:10 pm [Wesley \(Wes\) Petersen, PhD](#), *No Squeeze Can Defeat Me: Mammograms for Life: A 10-Year Destination with Many Waypoints and a Reliable Source of Supplemental Funding*



Wesley (Wes) Petersen, PhD

5:10 pm—5:30 pm [John W. Zurn](#), *Overview of Office of Sponsored Projects Administration (OSPA)*



John Zurn

### SESSION IV 5:30PM-6:30PM University Hall I-II

#### Poster Session and Welcome Reception



2015 OHDR Retreat Poster Session

Rachel Hardeman, PhD and Vence Bonham, JD, director of the Health Disparities Genomic Unit and Senior Advisor to the NHGRI Director on Genomics and Health Disparities at the NIH's National Human Genome Research Institute, 2015 Retreat Keynote Speaker

## DAY 2

## Morning (only)

7:30 am—8:15 am **BREAKFAST** (University Hall Atrium)

### SESSION V 8:15AM-9:00AM University Hall III-IV

#### Health Disparities Across the Shields

8:15 am—8:30 am [Sharonne Hayes, MD](#), *Office of Diversity & Inclusion Update*



Sharonne Hayes, MD

8:30 am—8:45 am [John Knudsen, MD](#), *Office of Health Equity and Inclusion Update*



John Knudsen, MD

8:45 am—9:00 am [Barbara L. Jordan](#), *Office for Diversity—College of Medicine Update*



Barbara Jordan

### SESSION VI 9:00AM-11:00AM University Hall III-IV

#### Health Disparities in Practice ([Michelle van Ryn, Ph.D.](#))

9:00 am—9:55 am *Discrimination in Healthcare: What Can Be Done?*

9:55 am—10:05 am **BREAK** (University Hall Atrium)

10:05 am—11:00 am *Workshop: Protecting Ourselves and Our Colleagues From Unconscious Bias*



Michelle van Ryn, PhD

### SESSION VII 11:00AM-12:00PM University Hall III-IV

#### Enterprise Wide Collaborative Efforts Toward NCI Cancer Health Disparities

#### P01/ SPORE Application

11:00 am—12:00 pm Brainstorming, dialogue and visioning around potential enterprise wide applications for the National Cancer Institute's proposed P01 [PAR15-023] and P50 [PAR14-353] SPORE funding. A discussion of interests, resources, and project development among clinical, research, education and administrative attendees to promote idea-sharing, collaboration and collegial support.

